

## State of South Carolina,

Greenville County

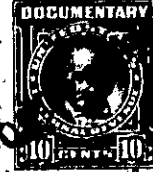
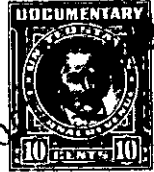

*Know all Men by these Presents, That* I, W. H. Harmon, Sr.

in the State aforesaid,

in consideration of the sum of One Thousand Seven Hundred EightyEight and nDollars and assumption of mortgage indebtedness hereinafter referred to to me paid by Hattie B. Harmon

in the State aforesaid, the receipt whereof is hereby acknowledged, have granted, bargained, sold and released, and by these presents do grant, bargain, sell and release unto the said

Hattie B. Harmon,

All my right, title and interest in and to:  
All that piece, parcel or lot of land in Greenville Township, Greenville County, State

of South Carolina, in the City of Greenville on Pendleton Street and having the following metes and bounds, to-wit:

BEGINNING at an iron pin on Pendleton Street corner of Oaklawn School property and running thence along the line of the Oaklawn School property N. 18.45 W. 166 feet to an iron pin; thence N. 70.52 W. about 21 feet to an iron pin; thence S. 19.35 W. 148 feet to iron pin on Pendleton Street; thence with Pendleton Street on curve 128 feet to the beginning corner of Pendleton Street.

Also, all that certain piece, parcel or lot of land in Greenville Township, Greenville County, State of S. C., and being on Pendleton Street and having the following metes and bounds, to-wit: BEGINNING at an iron pin on Pendleton Street 128 feet from the corner of the lot of Janie Murray Harris and the Oaklawn School lot and running thence N. 19.35 E. 148 feet to iron pin; thence N. 72.52 W. 72 feet to iron pin; thence S. 19.35 W. 148 feet to iron pin on Pendleton Street; thence 72 feet with Pendleton Street to the beginning corner.

ALSO: All that piece, parcel or lot of land in the aforesaid Township, County and State and more particularly described as follows:

BEGINNING at an iron pin on the western line of Oaklawn Public School property at corner of property heretofore sold by Janie Murray Harris to W. H. Harmon, et al and running thence along the line of the said Oaklawn School lot N. 18-45 W. 95.5 feet to fence post; thence S. 74-45 W. 30.4 feet to fence post; thence N. 18-10 W. 17.9 feet to iron pin on line of property of Merritt, Ebert and Williamson; thence along line of said property S. 19-35 W. 72.2 feet to stake at corner of property heretofore sold by Janie Murray Harris to the said W. H. Harmon, Sr., et al; thence along the line of last mentioned property S. 72-52 E. 72 feet to stake; thence still along line of said last mentioned property S. 70-52 E. 22.7 feet to the point of beginning."